

14-68

68

Assume Everglades St. as running N-S
N-S line S. 33 as in plat

STATE OF FLORIDA
COUNTY OF PALM BEACH } S.S.

KNOW ALL MEN BY THESE PRESENTS that
J.E. CARTER, INC., a Corporation existing under the Laws of the State of Florida,
owns in fee simple of the following described land situated in NEMAHA in Section 33,
Township 41 South, Range 37 East, Palm Beach County, Florida, said plat being on file in
Book 17 of 29 Palm Beach County Records.
Lots 6, 7, 8, 9, 10, 11 in Block 15
Lots 3, 4, 5, 6 29
Lots 3, 4, 5, 6 35
Lots 3, 4, 5, 6 41
Lot 2 45
Lots 5, 6 14

has caused the same to be surveyed and plotted as shown hereon and does hereby dedicate
to the perpetual use of the public as public highways the streets, avenues and alleys as
shown on this plat, reserving unto itself, its successors and assigns, the
reversion in event of some person unapproved by the Public or discontinued
by law.

IN WITNESS WHEREOF, it has caused the same to
to be signed by its President and attested by its Secretary this 12th day of
June A.D. 1926.

J.E. CARTER, INC.
by Bradley G. Carter
President

APPROVED BY BOARD OF COUNTY COMMISSIONERS

J. H. ...
County Engineer

STATE OF FLORIDA
COUNTY OF PALM BEACH } S.S.

I, the undersigned, an officer duly
authorized to administer oaths and take acknowledgments, do hereby
certify that on this day personally appeared before me Burdette G. Carter
and Sidney J. Coffey, Jr., President and Secretary, respectively, of J.E. Carter,
Inc., a Florida corporation, to me well known to be the persons described
and who executed the foregoing instrument and acknowledged to and before
me that they executed the same for the uses and purposes therein expressed.

WITNESS, my hand and seal this 12th day
of June A.D. 1926.

My Commission Expires Jan. 28, 1927 Burdette G. Carter
Notary Public

STATE OF FLORIDA
COUNTY OF PALM BEACH } S.S.

I HEREBY CERTIFY that the attached plat
is a true and correct representation of a survey made under our direction
and is accurate to the best of our knowledge and belief.

BRIDGEMAN AND ALLEN, INC.
William H. Allen
Florida Certificate No. 595

Subscribed and sworn to before me at West Palm Beach, Florida this 14th day of
June A.D. 1926.

My Commission Expires 1927-11-14 William H. Allen
Notary Public

25
26
68
August 14

NOT INCLUDED
Portion west of Meander Line
Under consideration of purchase
from Internal Improvement Fund

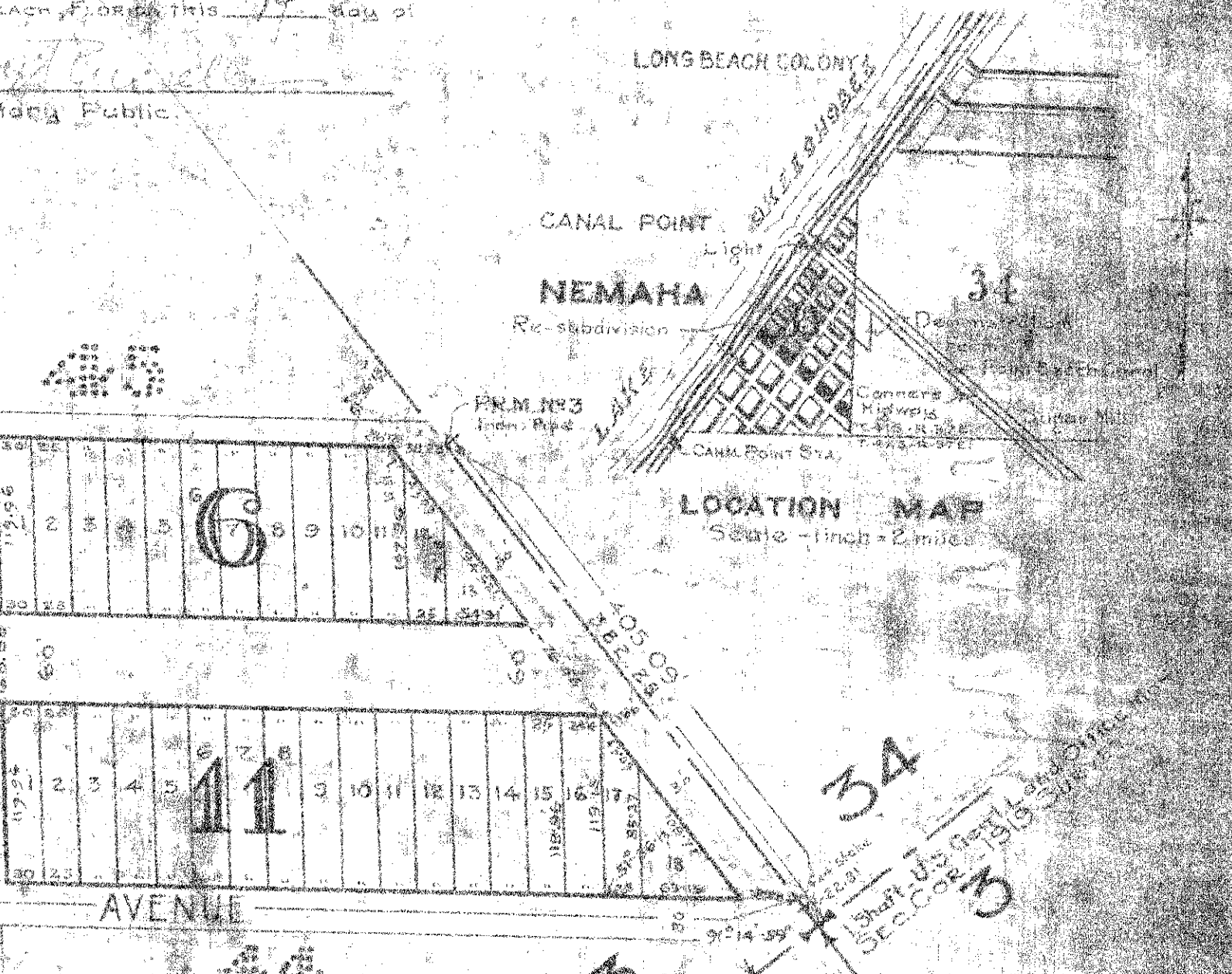
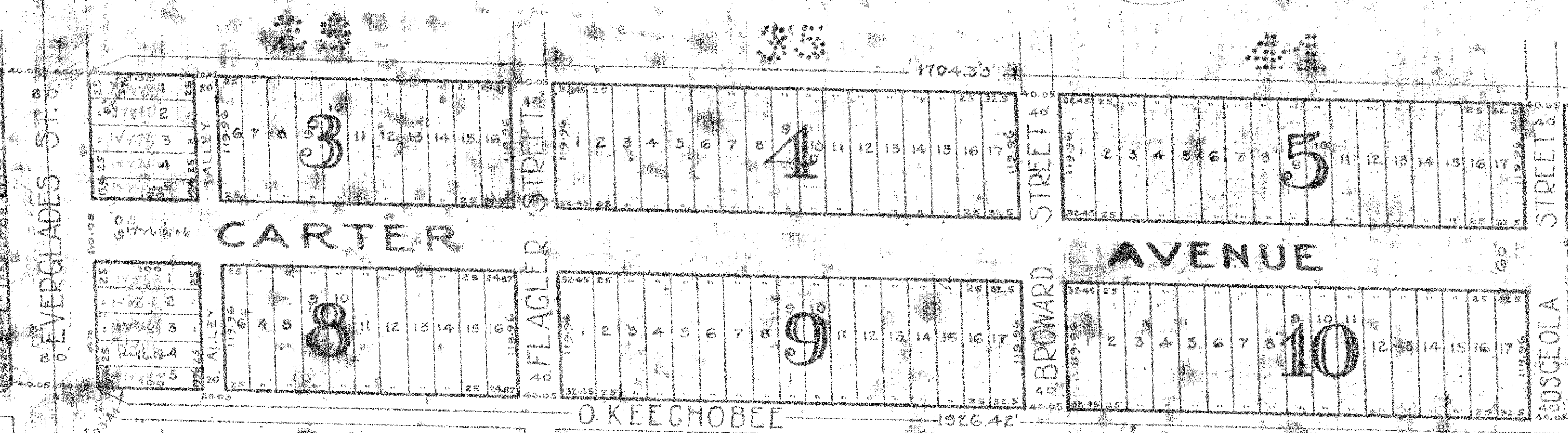
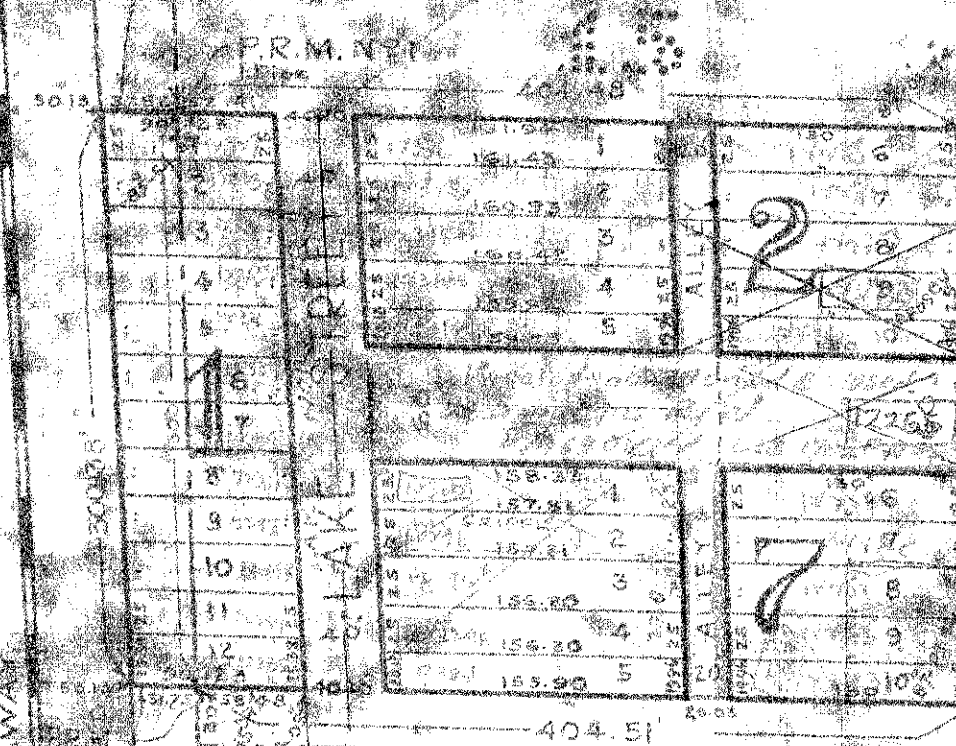

J.E. CARTER'S RE-SUBDIVISION OF LOTS 6-7-8-9-10-11. BLOCK 15 AND " 3-4-5-6 " 29 " " 3-4-5-6 " 35 " " 3-4-5-6 " 41 " LOT 2 " 45 " LOTS 5-6 " 14 BEING AN ADDITION TO NEMAHA

IN SEC. 33 - T. 41 S. - R. 37 E.
PALM BEACH CO. FLORIDA

BRIDGEMAN & ALLEN, INC.
ENGINEERS,
307 GARDENIA STREET
WEST PALM BEACH

JUNE 1926

SCALE 1 INCH = 100 FEET

1000-723

33 Tp. 41 S. - R. 37 E. 32967
4 Tp. 42 S. - R. 37 E. 32967

1. Struff
U.S. Gen'l. Land Office

UNITED STATES GOVERNMENT
MEANDEY CORNER
(1915 SURVEY)

33 34

199

OK T. 41 S. R. 37 E.

U.S. Gen'l. Land Office